

Maps Series: Future Land Use Map

Maps and Data are maintained through GIS: <https://tlcgis.org/>

The Future Land Use Map is included in the map series for illustrative purposes. The official Future Land Use Map is adopted as Policy 2.8.1 of the Land Use and Mobility Element.

Future Land Use Map: Leon County
2050 Planning Horizon

- Natural Areas
- Rural
- Rural Residential
- Rural Community
- Lake Protection
- Residential Preservation
- Sub-Urban Neighborhood
- Sub-Urban Mixed-Use Commercial
- Urban Neighborhood
- Urban General
- Urban Center
- Parks & Civic Spaces
- Institutional
- Manufacturing & Mining
- Planned Development

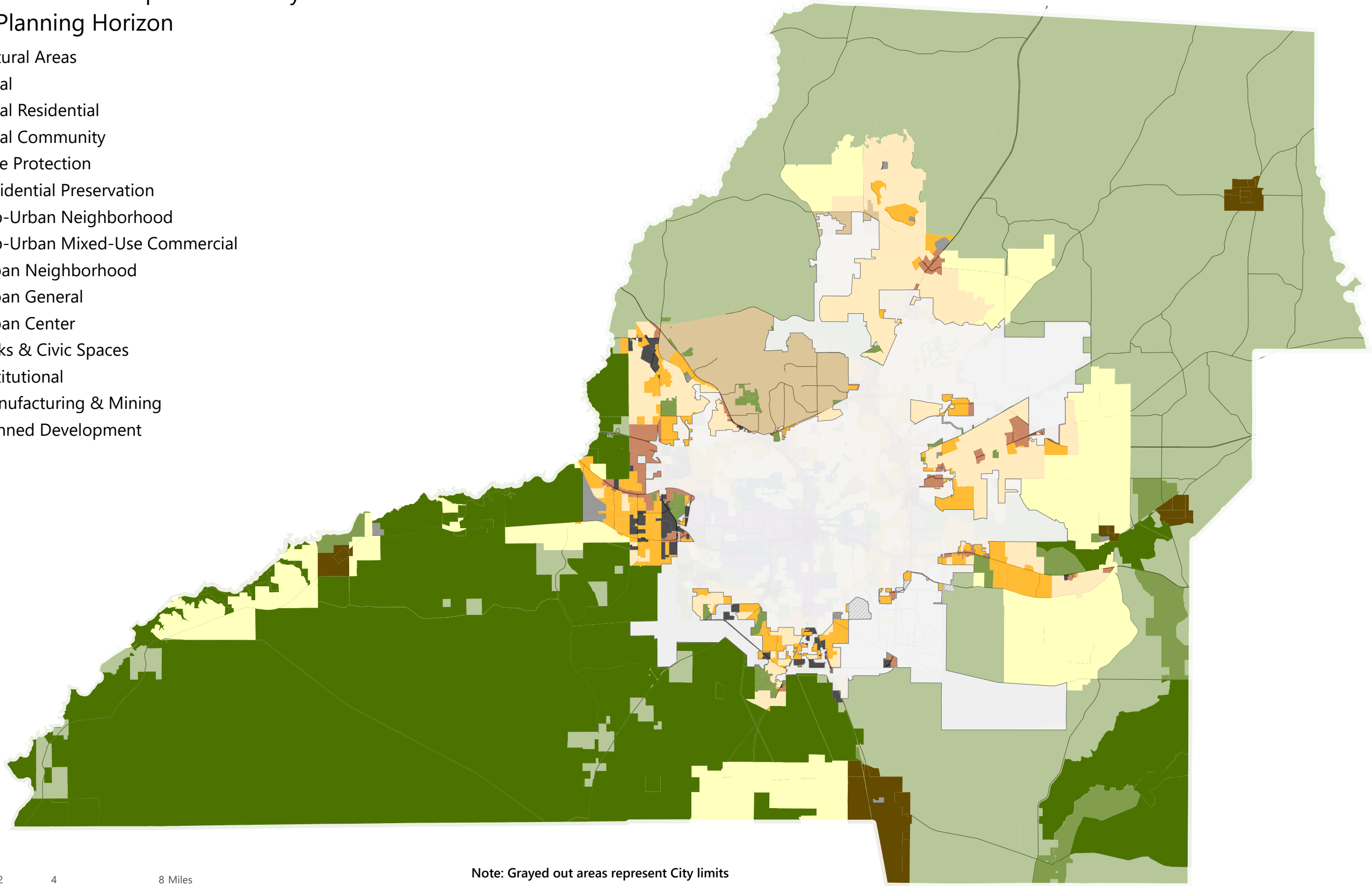

0 2 4 8 Miles

Note: Grayed out areas represent City limits

Future Land Use Map: City of Tallahassee
2050 Planning Horizon

- Natural Areas
- Rural
- Lake Protection
- Residential Preservation
- Sub-Urban Neighborhood
- Sub-Urban Mixed-Use Commercial
- Urban Neighborhood
- Urban General
- Urban Center
- Parks & Civic Spaces
- Institutional
- Manufacturing & Mining
- Planned Development

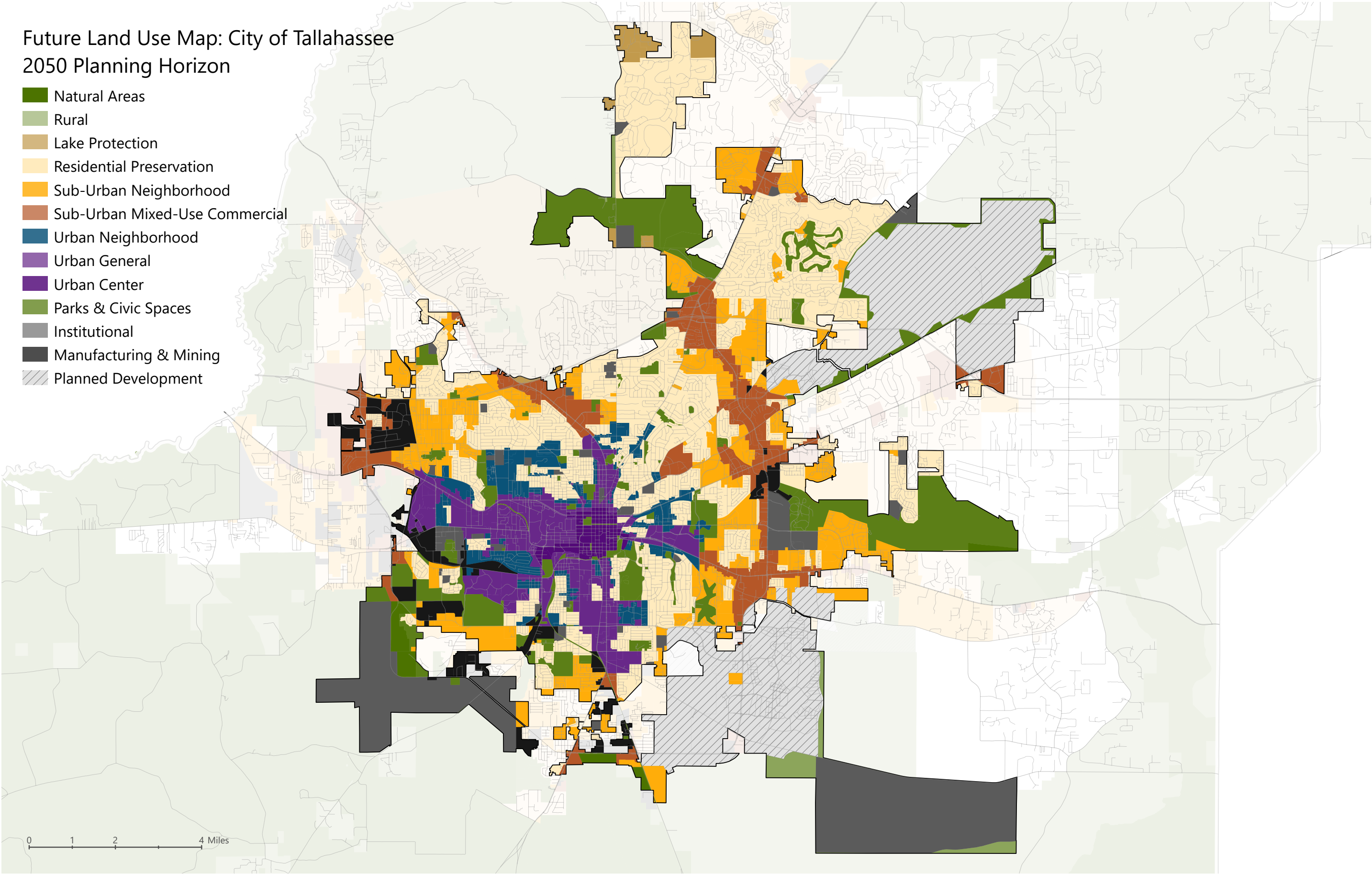

Maps Series: Urban Services Area

Maps and Data are maintained through GIS: <https://tlcgis.org/>

The Future Land Use Map is included in the map series for illustrative purposes. The official Future Land Use Map is adopted as Policy 2.8.1 of the Land Use and Mobility Element.

- Urban Services Area (USA)
- Tallahassee City Limits
- Leon County Boundary
- Roadway Network
- Principal Arterial Roadways
- Interstate Highway

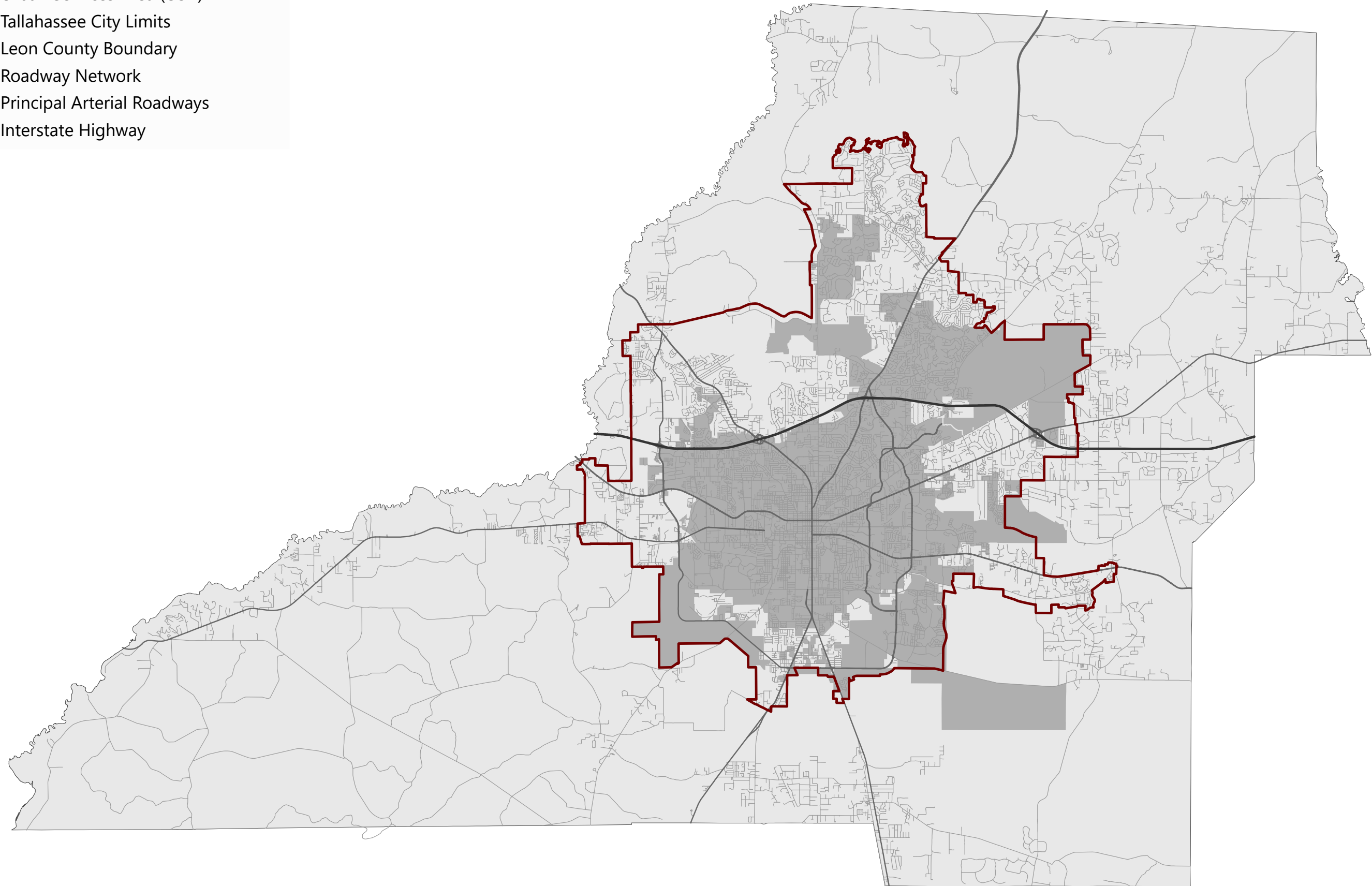

Maps Series: Natural and Historic Resources

Maps and Data are maintained through GIS: <https://tlcgis.org/>

Surface Water Features

Watercourses

- River
- Stream
- - - Hidden Stream
- Wetlands

Waterbodies

- Waterbodies

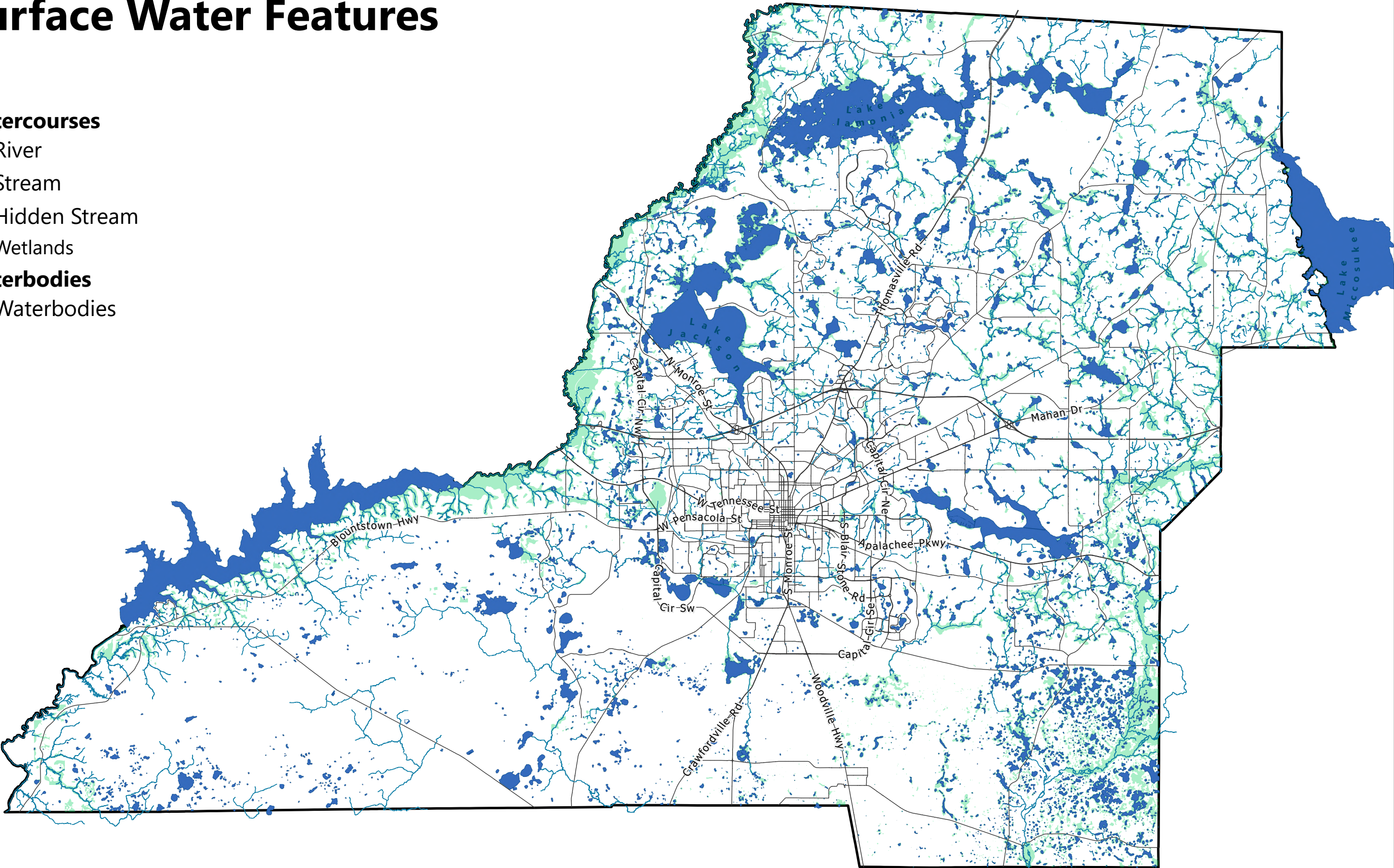

Wetlands

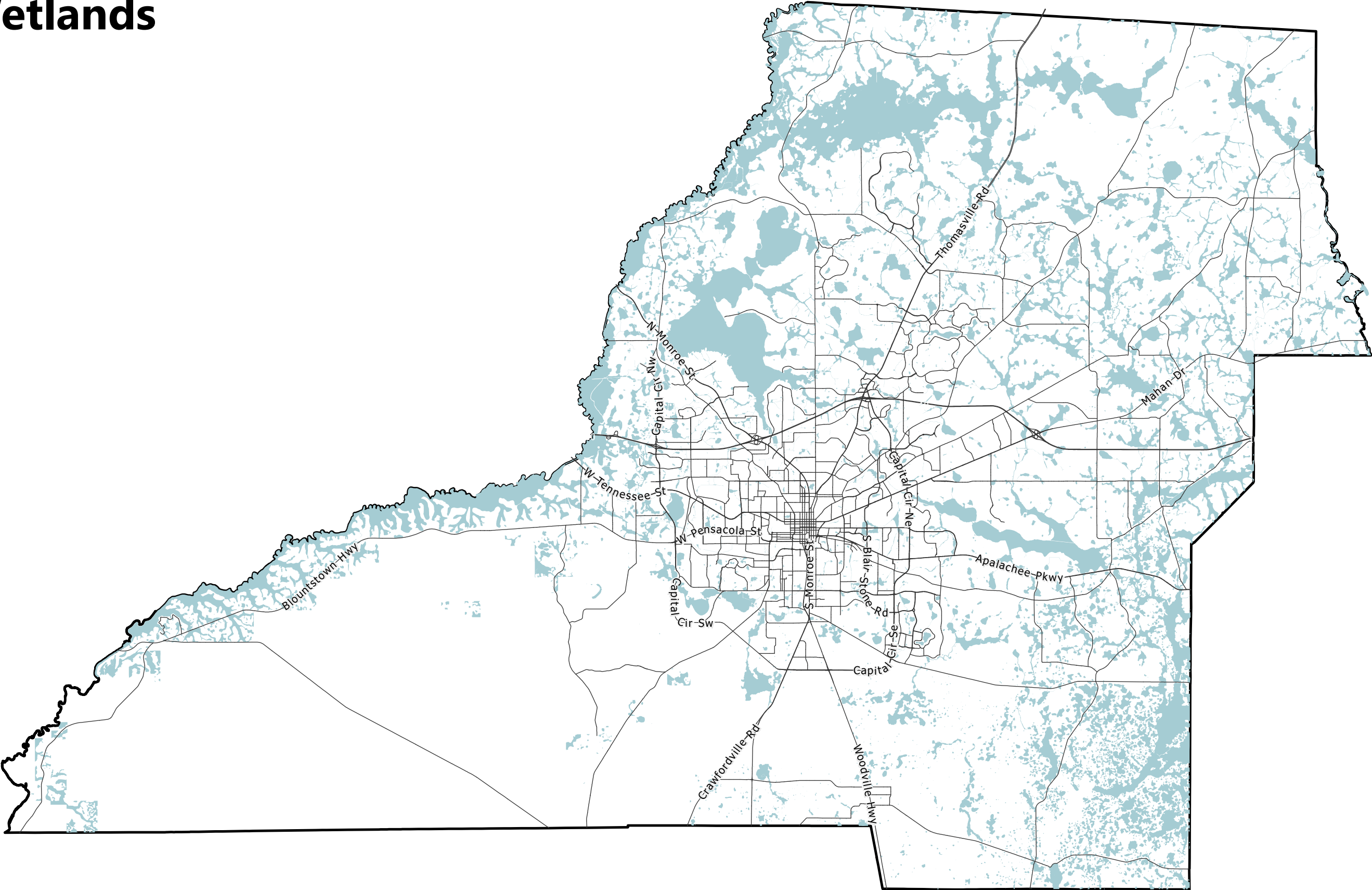

FEMA Flood Zones

- Zone A
- Zone AE
- Zone AE - Floodway
- Zone X - 0.2% Annual Chance

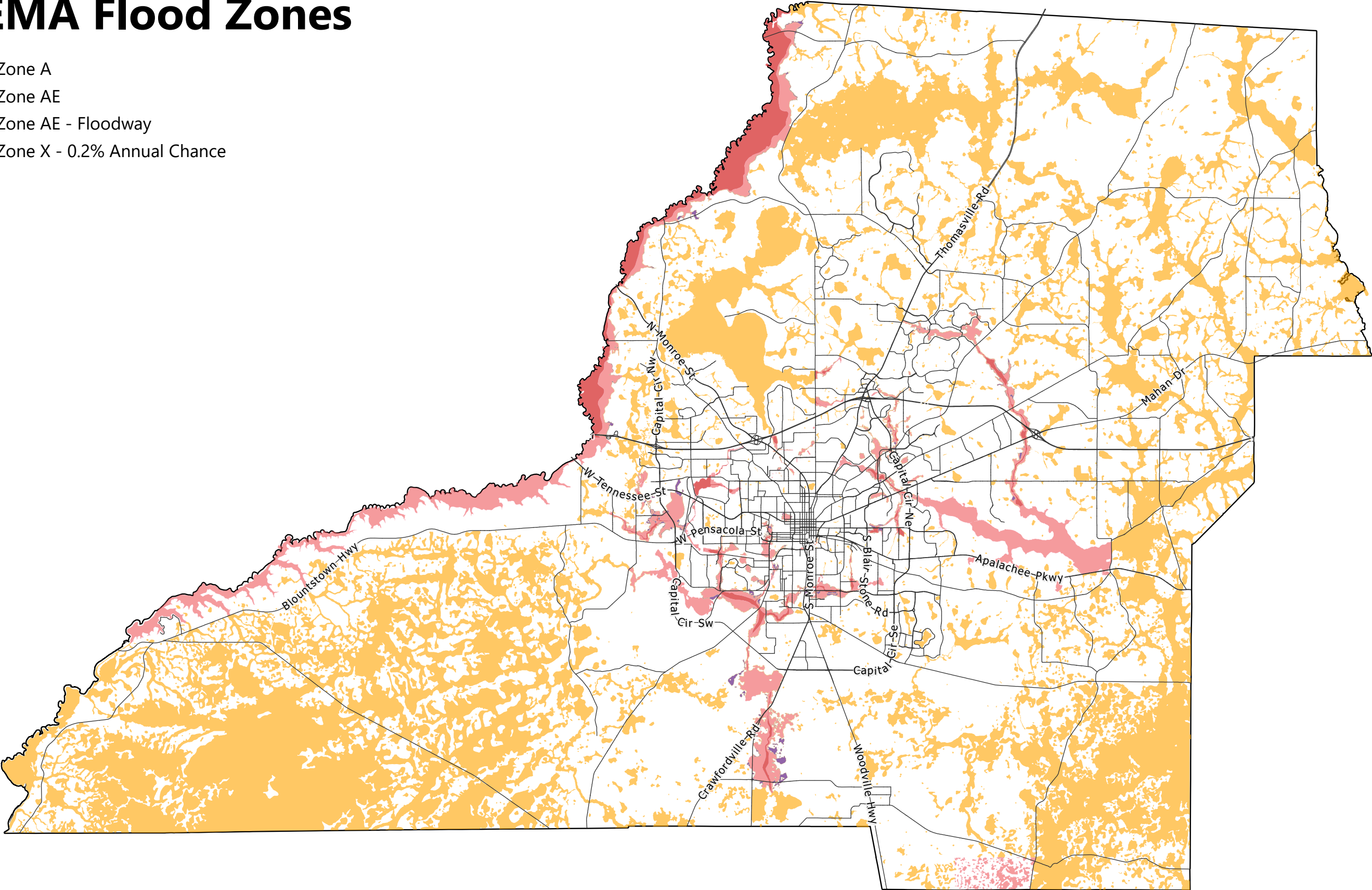

Soils of Tallahassee-Leon County

Soils by Hydrologic Group

- Group A
- Group B
- Group C
- Group A/D
- Group B/D
- Group C/D
- No Group Indicated

Group A - Group A soils consist of deep, well drained sands or gravelly sands with high infiltration and low runoff rates.

Group B - Group B soils consist of deep well drained soils with a moderately fine to moderately coarse texture and a moderate rate of infiltration and runoff.

Group C - Group C consists of soils with a layer that impedes the downward movement of water or fine textured soils and a slow rate of infiltration.

Group D - Group D consists of soils with a very slow infiltration rate and high runoff potential. This group is composed of clays that have a high shrink-swell potential, soils with a high water table, soils that have a clay pan or clay layer at or near the surface, and soils that are shallow over nearly impervious material.

Group A/D - Group A/D soils naturally have a very slow infiltration rate due to a high water table but will have high infiltration and low runoff rates if drained.

Group B/D - Group B/D soils naturally have a very slow infiltration rate due to a high water table but will have a moderate rate of infiltration and runoff if drained.

Group C/D - Group C/D soils naturally have a very slow infiltration rate due to a high water table but will have a slow rate of infiltration if drained.

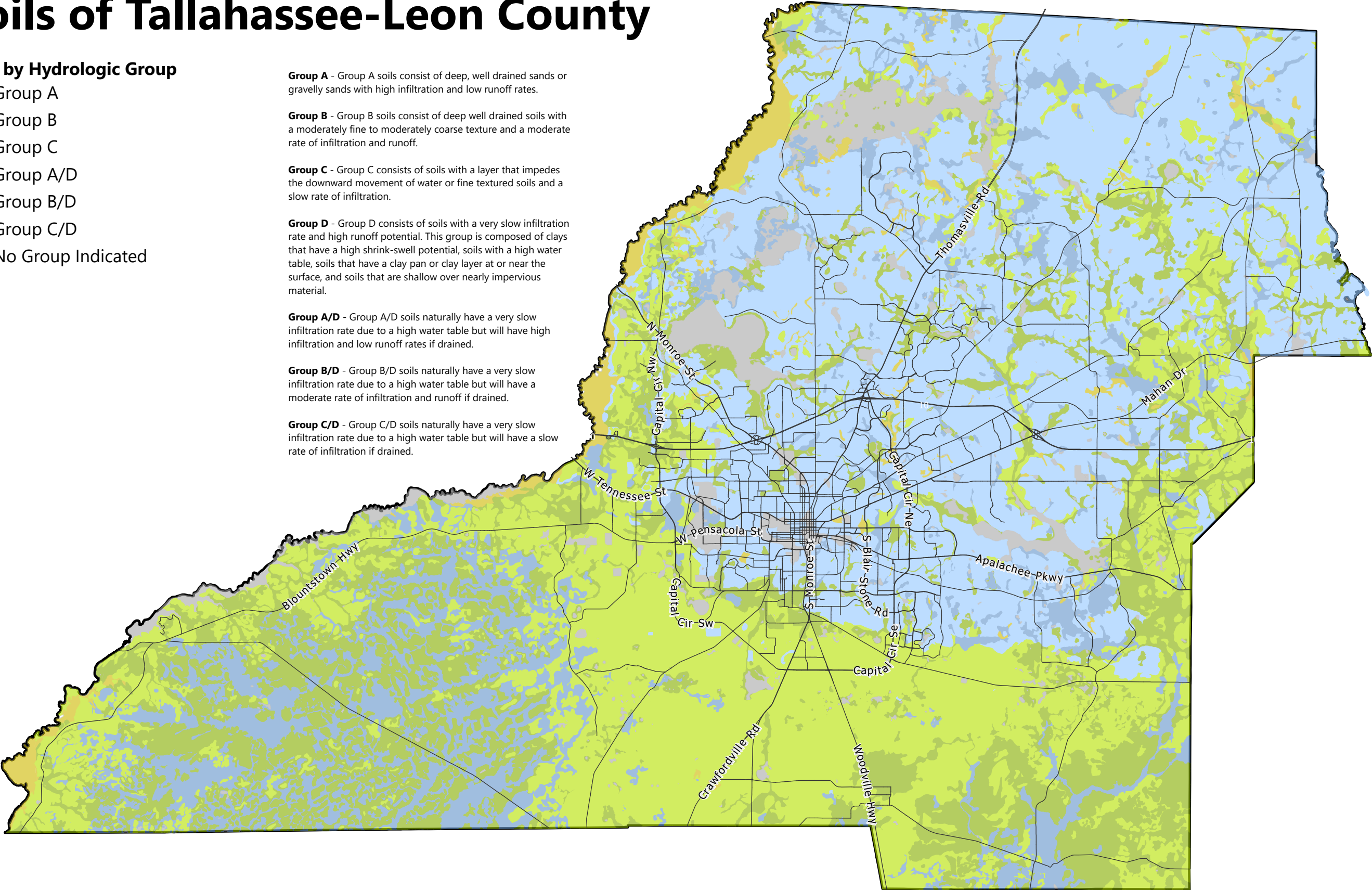

Designated Canopy Roads

Meridian Road from its intersection with Seventh Avenue to the state fine.

Magnolia Drive-Centerville Road-Moccasin Gap Road from their intersection with Seventh Avenue to State Road 59.

Micosukee Road from its intersection with Capital Circle to Moccasin Gap Road.

Old St. Augustine Road from its intersection with East Lafayette Street to W. W. Kelley Road.

Old Bainbridge Road from its intersection with Raa Avenue to Capital Circle.

Pisgah Church Road for its entire length.

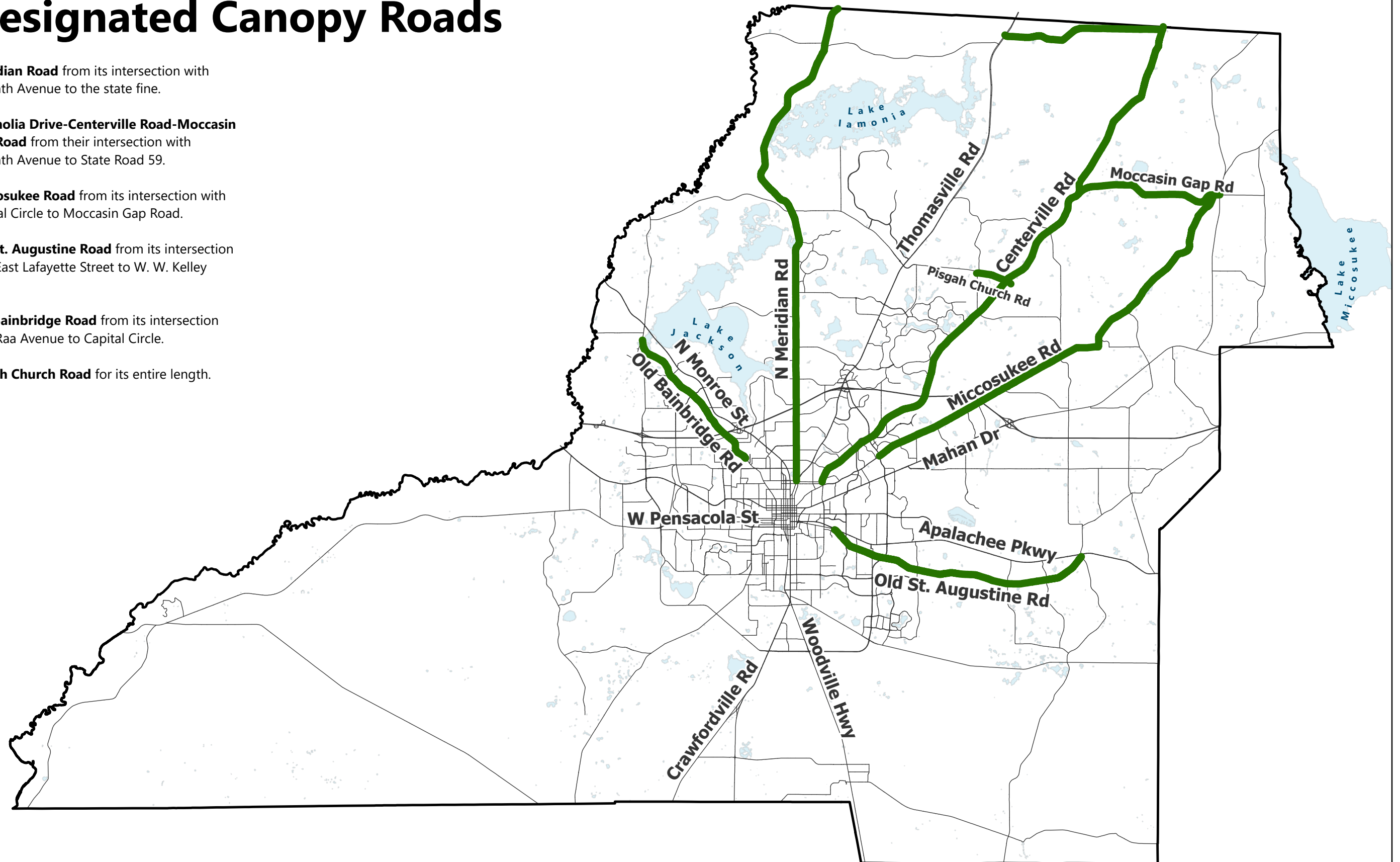

Primary Springs Protection Zone

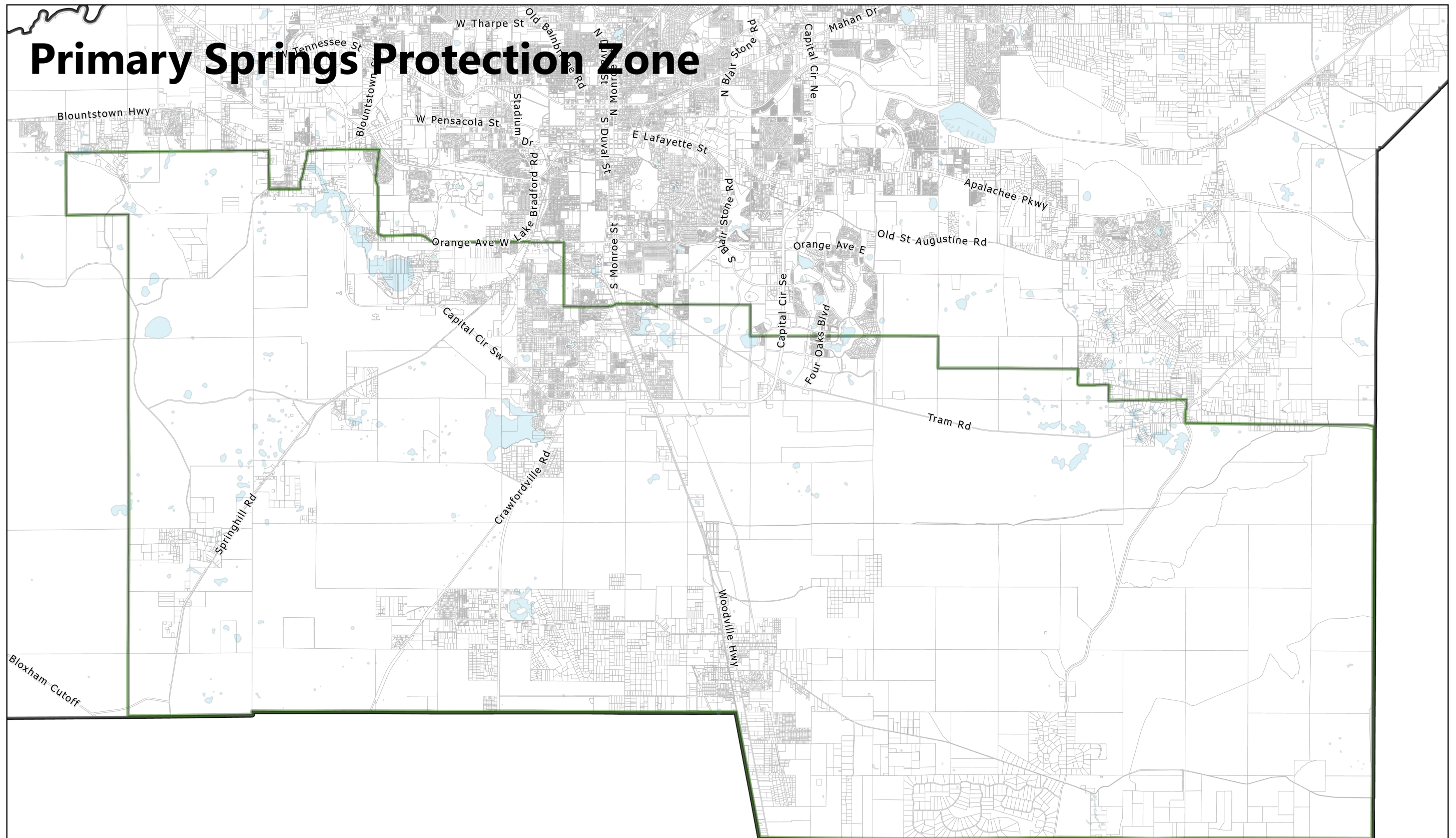

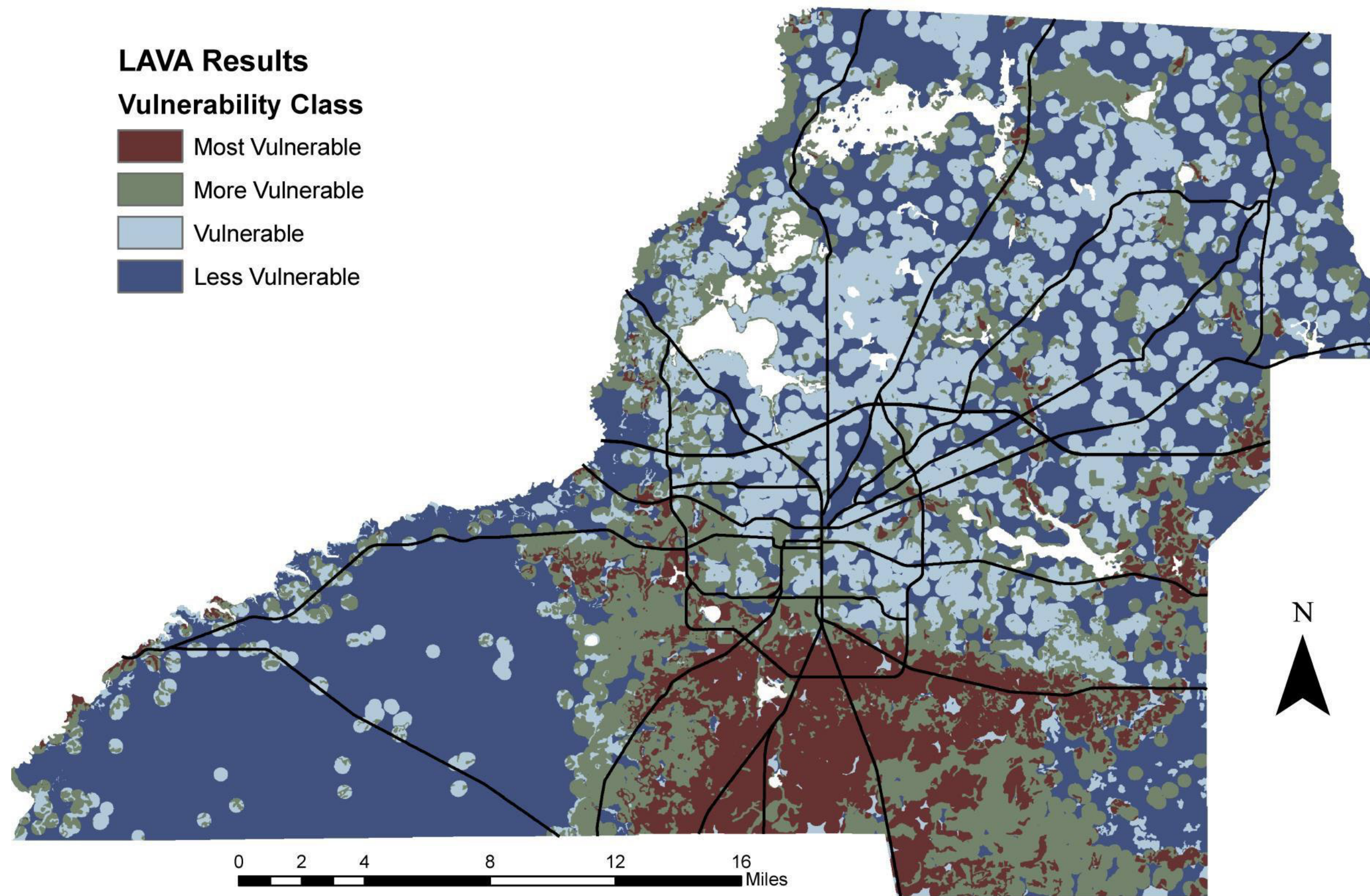

[illegible]

National Register of Historic Places

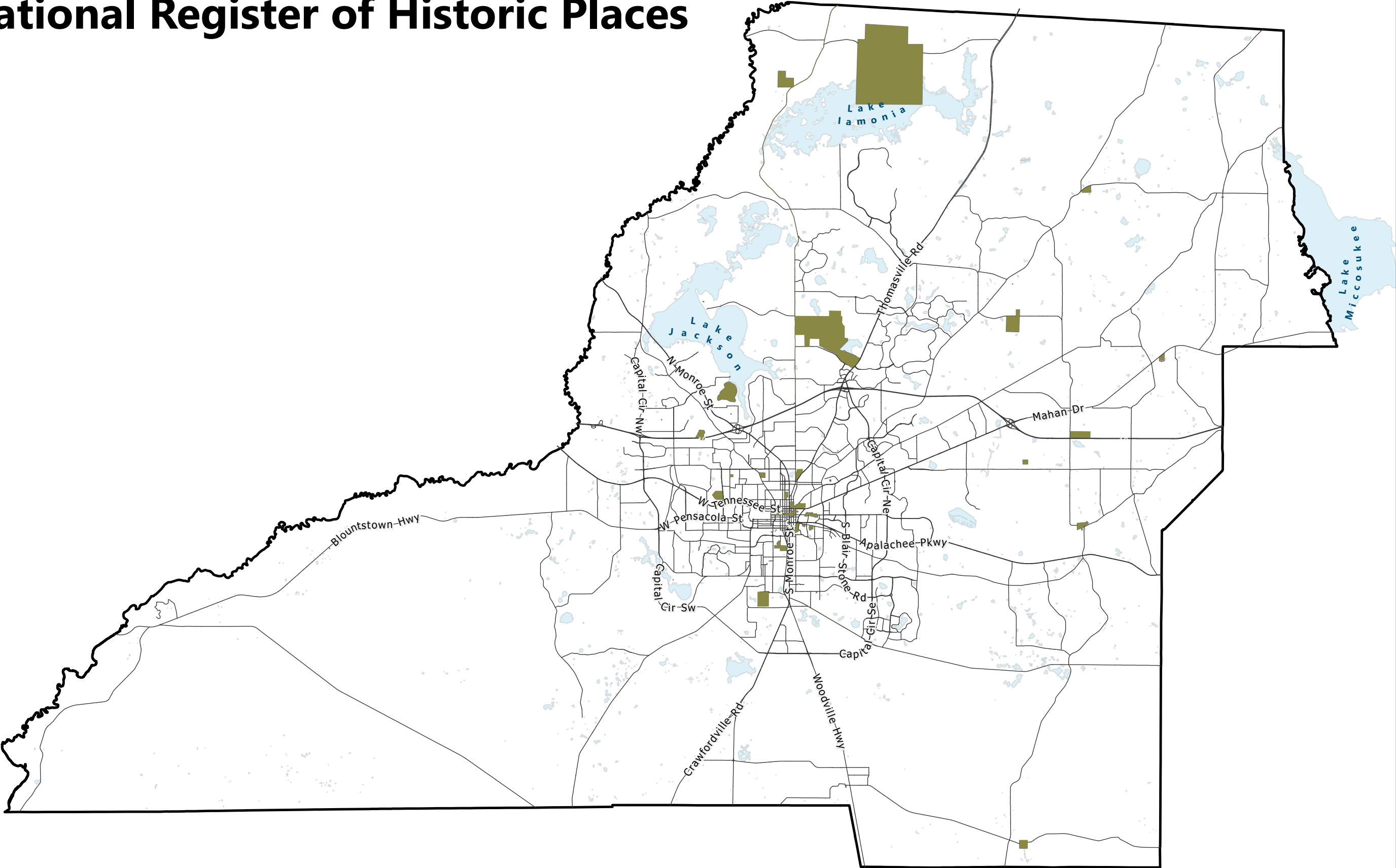

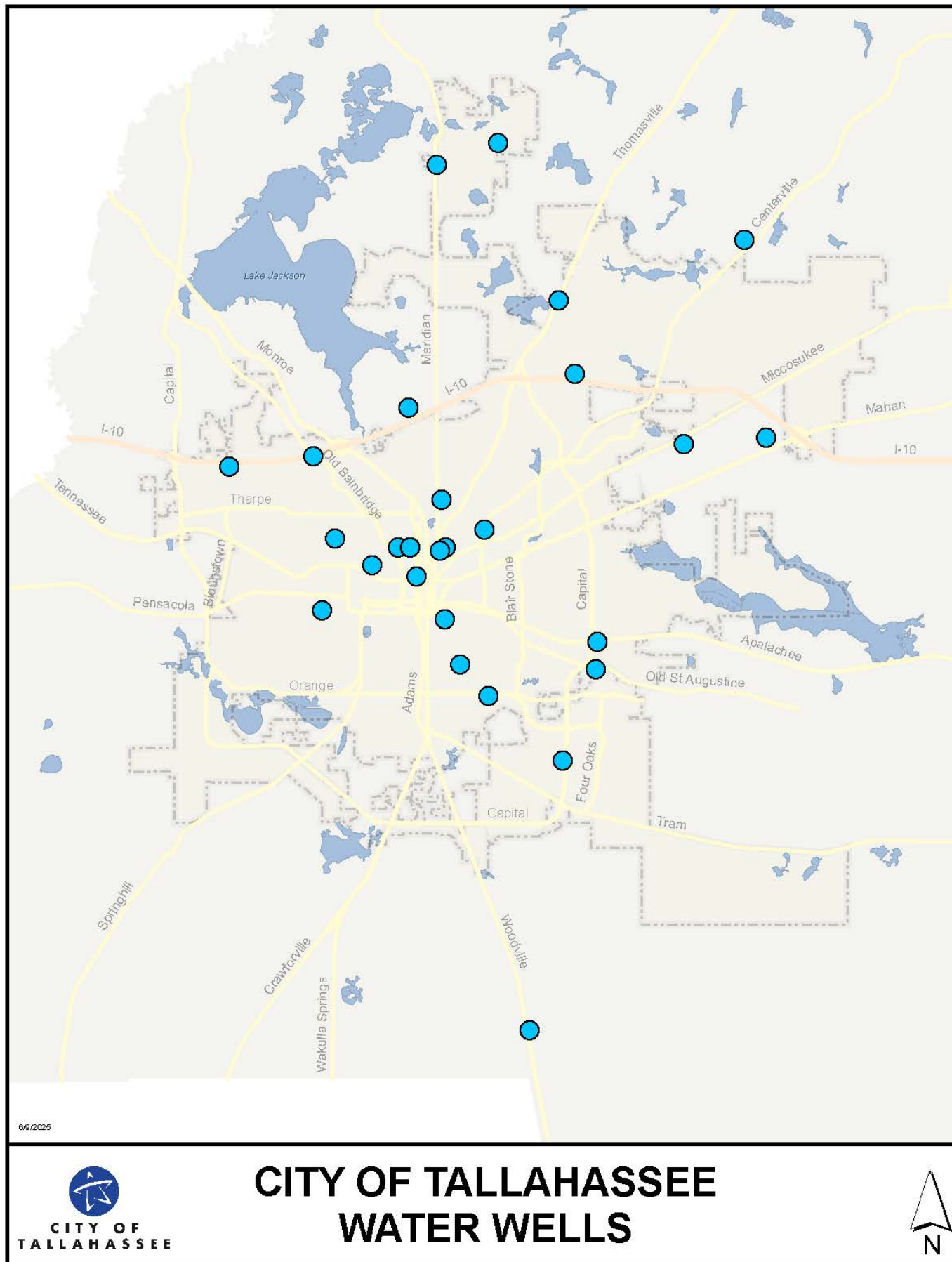

Mobility Maps

Multimodal Transportation District (MTD)

Colleges & Universities

- Florida A&M University
- Florida State University
- FAMU-FSU College of Engineering
- Tallahassee State College
- Parks

General Transportation Circulation

- State of Florida
- Leon County
- City of Tallahassee
- Florida State University
- Florida A&M University
- Tallahassee State College
- Private
- City of Tallahassee City Limits

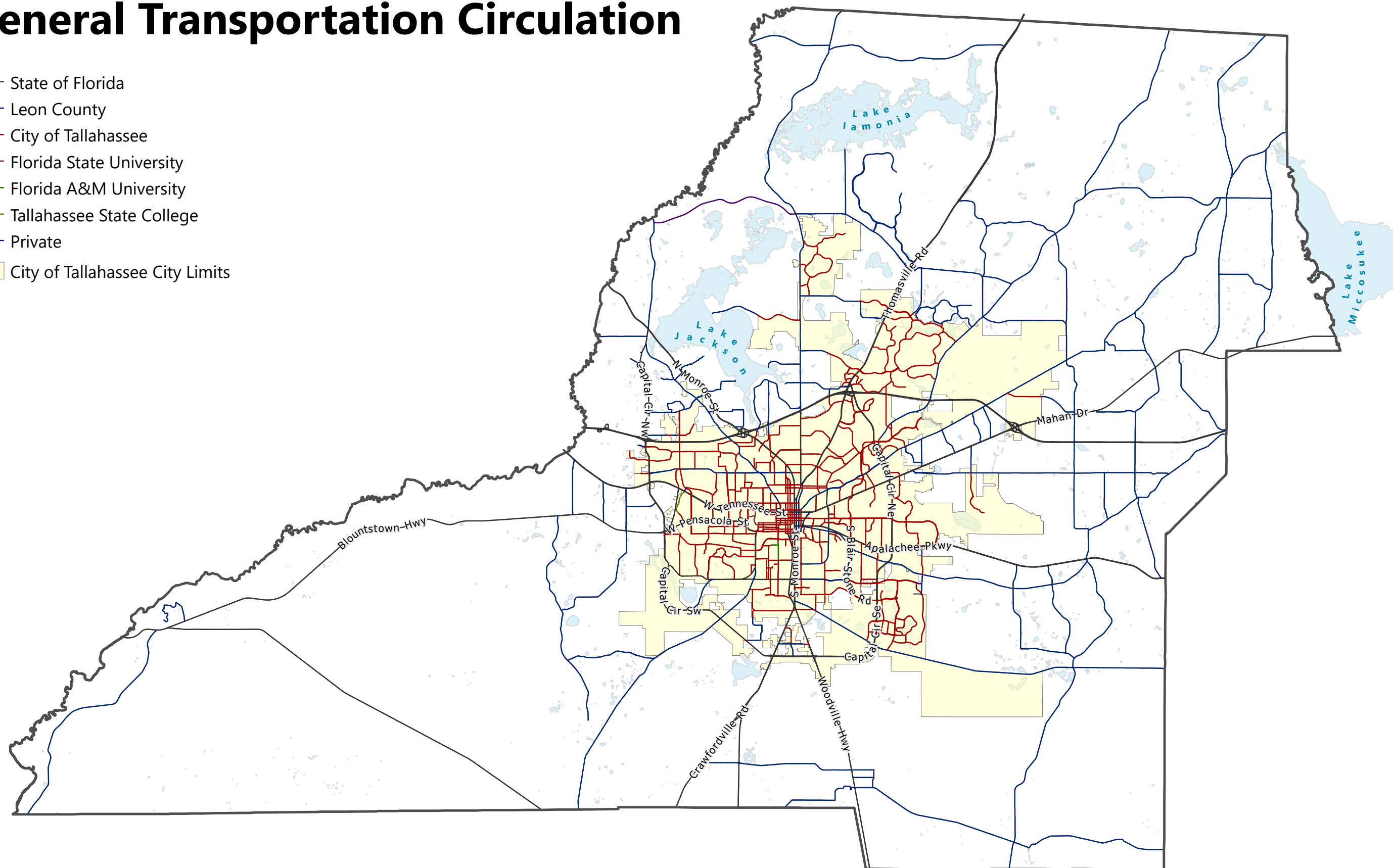

General Transportation Circulation

- State of Florida
- Leon County
- City of Tallahassee
- Florida State University
- Florida A&M University
- Tallahassee State College
- Private
- City of Tallahassee City Limits

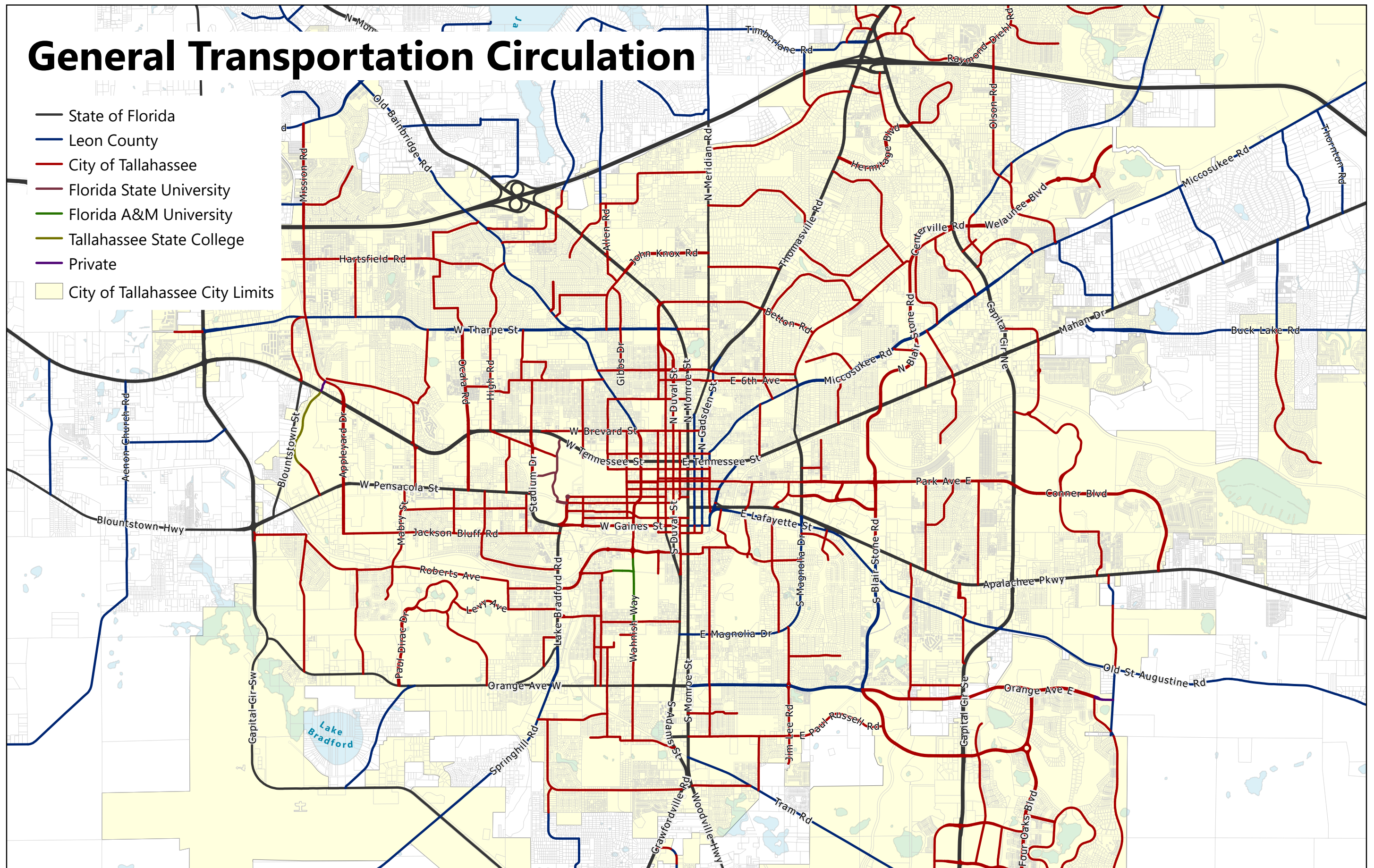

General Transportation Circulation

- State of Florida

— Leon County

— City of Tallahassee

— Florida State University

— Florida A&M University

— Tallahassee State College

— Private

Natural Areas

Rural

Rural Residential

Rural Community

Lake Protection

Residential Preservation

Sub-Urban Neighborhood

Sub-Urban Mixed-Use Commercial

Urban Neighborhood

Urban General

Urban Center

Parks & Civic Spaces

Institutional

Manufacturing & Mining

Planned Development

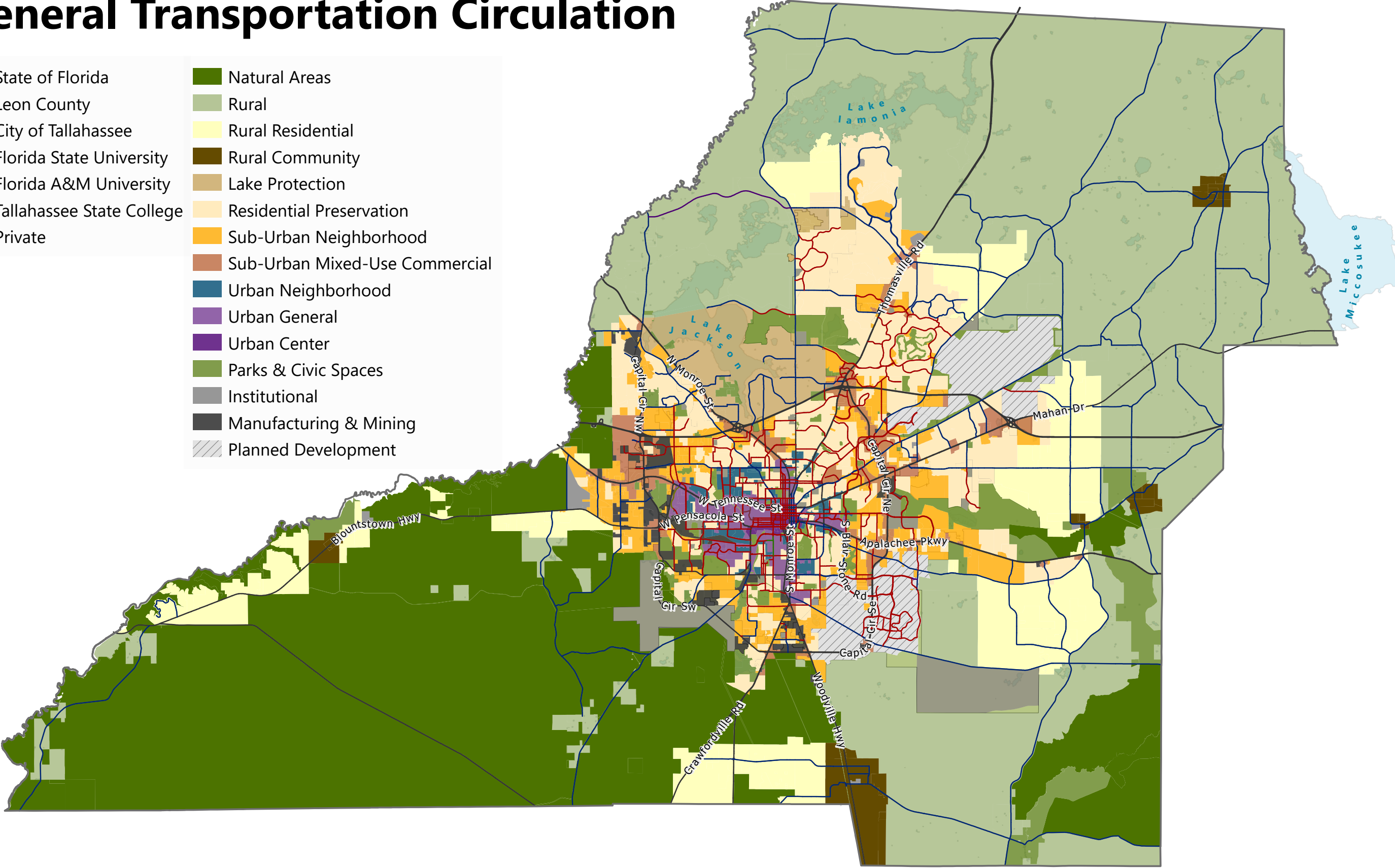

General Transportation Circulation

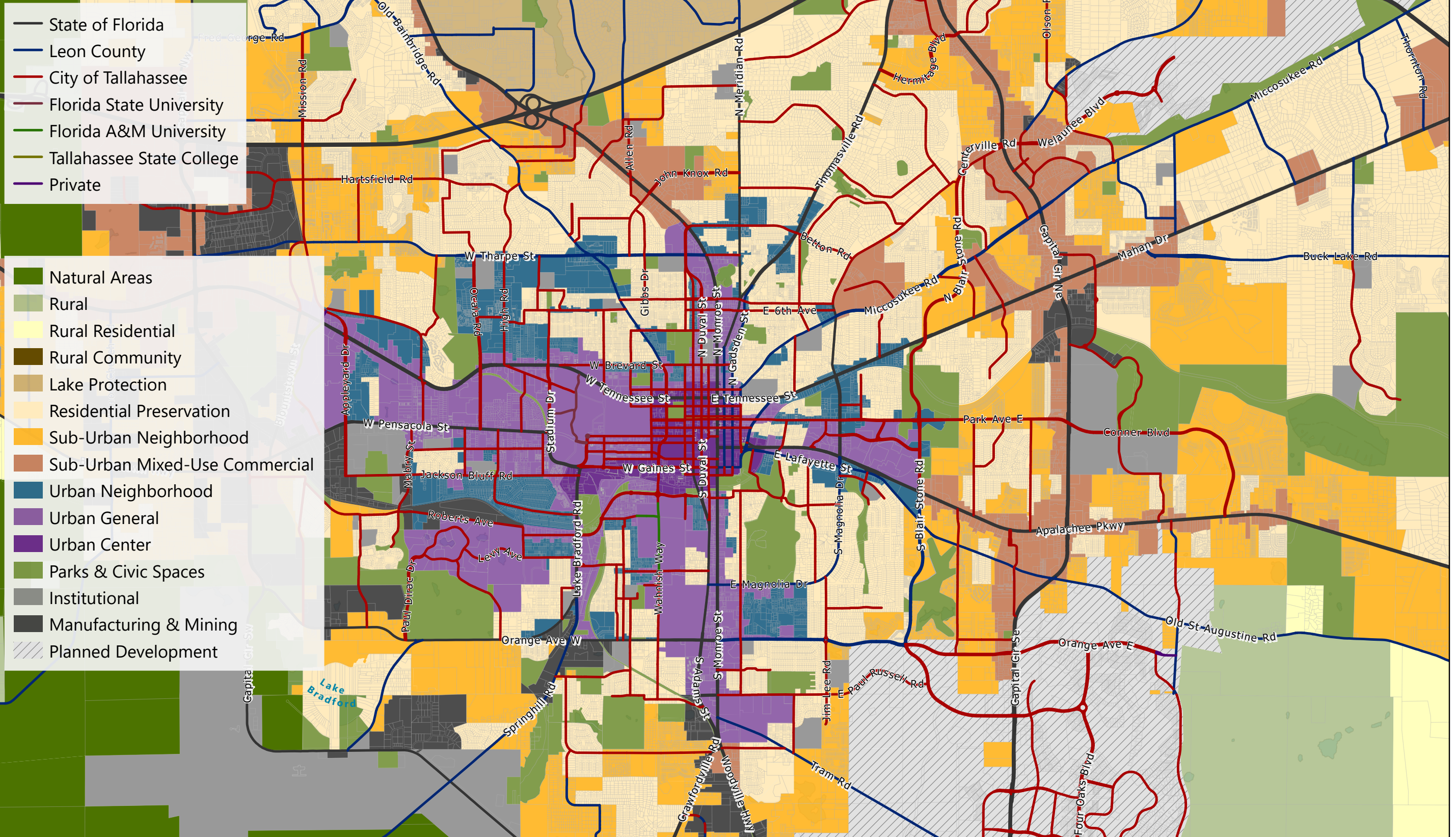

Bicycle and Pedestrian Facilities

- Bike Boulevard
- On-Street Bike Lane
- === On-Street Bike Lane-Buffered
- Paved Shoulder
- === Protected Bike Lane
- Sharrow
- Trail
- Sidewalks

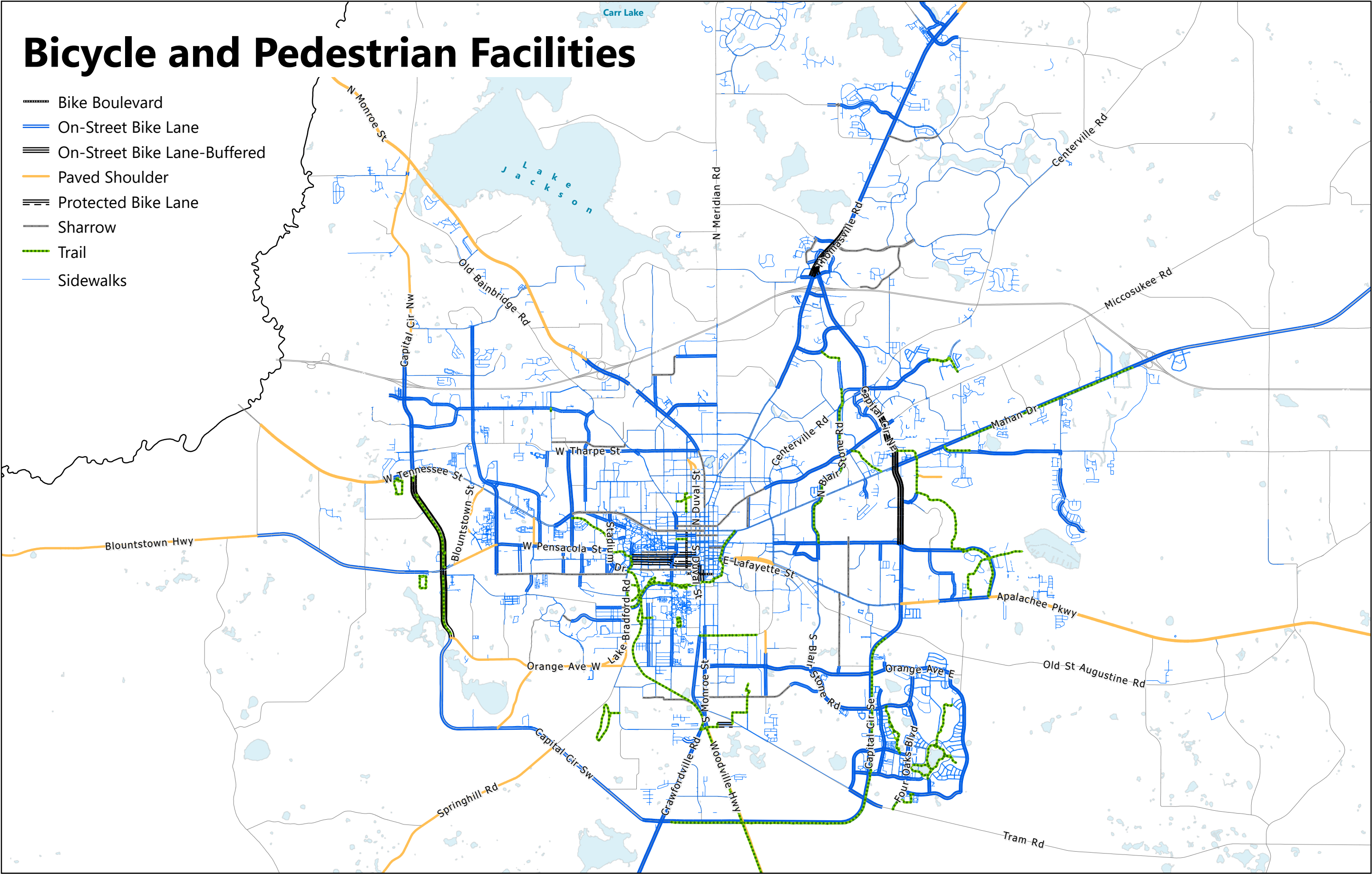

FDOT Functional Classification

City of Tallahassee City Limits

Principal Arterial-Interstate

Principal Arterial-Other

Minor Arterial

Major Collector

Minor Collector

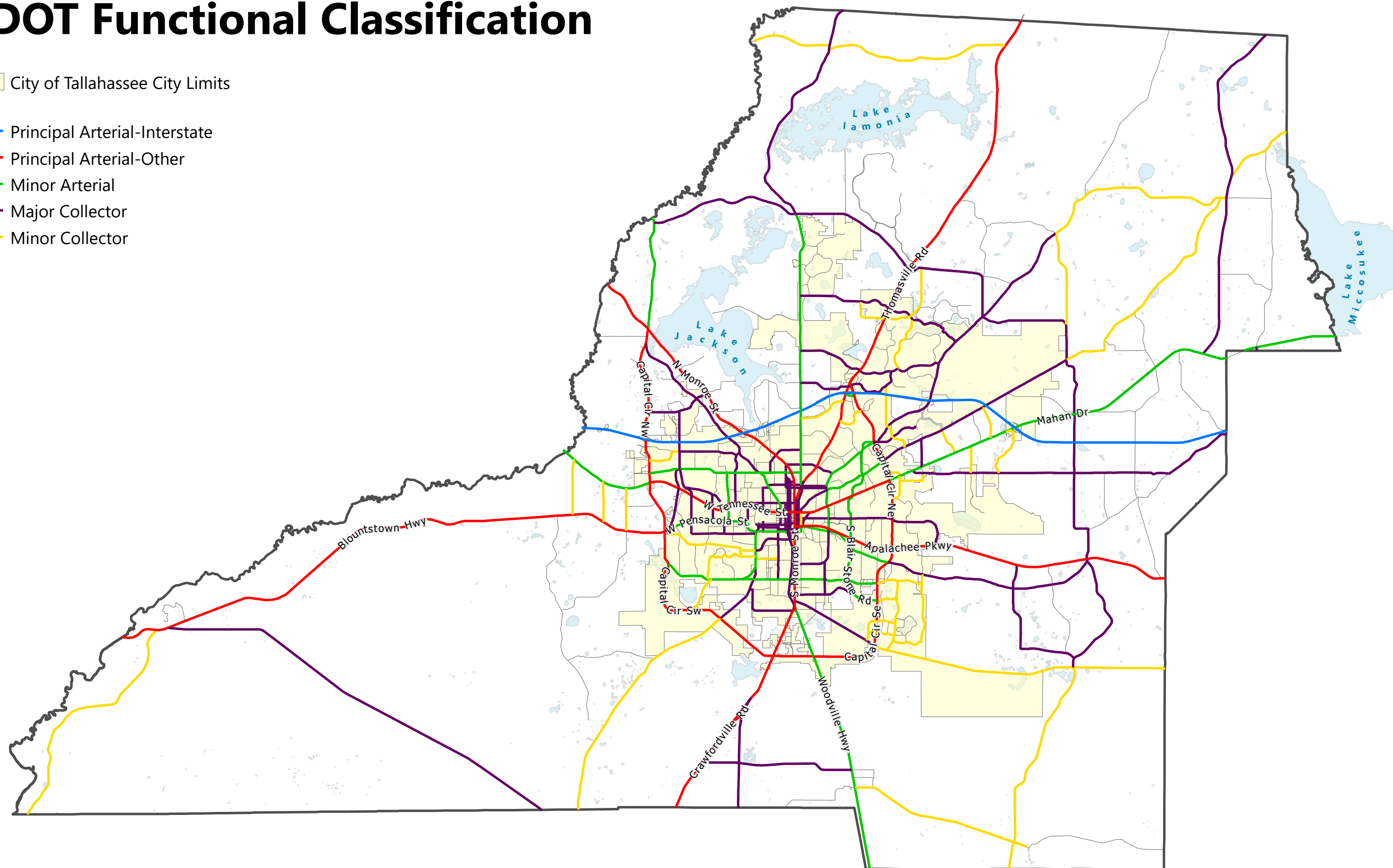

FDOT Functional Classification

City of Tallahassee City Limits

- Principal Arterial-Interstate
- Principal Arterial-Other
- Minor Arterial
- Major Collector
- Minor Collector

Map showing the FDOT Functional Classification of roads in Tallahassee, Florida. The map displays various road types and their corresponding colors: Principal Arterial-Interstate (blue), Principal Arterial-Other (red), Minor Arterial (green), Major Collector (purple), and Minor Collector (yellow). The City of Tallahassee City Limits are outlined in yellow. Major roads shown include I-90, I-10, US-90, US-1, US-90, and various local streets like W. Gaines St, E. Lafayette St, W. Pensacola St, E. Magnolia Dr, W. Brevard St, E. Tennessee St, W. Tharpe St, High Rd, Ocala Rd, Stadium Dr, W. Duval St, N. Duval St, N. Monroe St, N. Gadsden St, E. 6th Ave, Micosukee Rd, N. Blair Stone Rd, Capital Cir Nw, Mahan Dr, Buck Lake Rd, Conner Blvd, Apalachee Pkwy, Old St Augustine Rd, Orange Ave E, Four Oaks Blvd, Tram Rd, Woodville Hwy, Grawfordville Rd, S. Adams St, S. Monroe St, E. Paul Russell Rd, Jim Lee Rd, S. Magnolia Dr, S. Blair Stone Rd, Park Ave E, E. Lafayette St, W. Gaines St, W. Brevard St, W. Tennessee St, Stadium Dr, W. Pensacola St, Mabry St, Jackson Bluff Rd, Roberts Ave, Levy Ave, Paul Dirac Dr, Lake Bradford Rd, Wahnish Way, Orange Ave W, Springhill Rd, Capital Cir Sw, Blountstown Hwy, Aeon Church Rd, Blountstown St, Appleyard Dr, Hartsfield Rd, Allen Rd, John Knox Rd, Betton Rd, Thomasville Rd, Hermitage Blvd, Olson Rd, Raymond Drive Rd, Timberlane Rd, N. Meridian Rd, W. Tharpe St, High Rd, Ocala Rd, Stadium Dr, W. Duval St, N. Duval St, N. Monroe St, N. Gadsden St, E. 6th Ave, Micosukee Rd, N. Blair Stone Rd, Capital Cir Nw, Mahan Dr, Buck Lake Rd, Conner Blvd, Apalachee Pkwy, Old St Augustine Rd, Orange Ave E, Four Oaks Blvd, Tram Rd, Woodville Hwy, Grawfordville Rd, S. Adams St, S. Monroe St, E. Paul Russell Rd, Jim Lee Rd, S. Magnolia Dr, S. Blair Stone Rd, Park Ave E, E. Lafayette St, W. Gaines St, W. Brevard St, W. Tennessee St, Stadium Dr, W. Pensacola St, Mabry St, Jackson Bluff Rd, Roberts Ave, Levy Ave, Paul Dirac Dr, Lake Bradford Rd, Wahnish Way, Orange Ave W, Springhill Rd, Capital Cir Sw, Blountstown Hwy, Aeon Church Rd, Blountstown St, Appleyard Dr, Hartsfield Rd, Allen Rd, John Knox Rd, Betton Rd, Thomasville Rd, Hermitage Blvd, Olson Rd, Raymond Drive Rd, Timberlane Rd, N. Meridian Rd.

Planned Roadway Projects

- City of Tallahassee City Limits
- Planned Roadway Projects
- FDOT Functional Classification**
 - Principal Arterial-Interstate
 - Principal Arterial-Other
 - Minor Arterial
 - Major Collector
 - Minor Collector

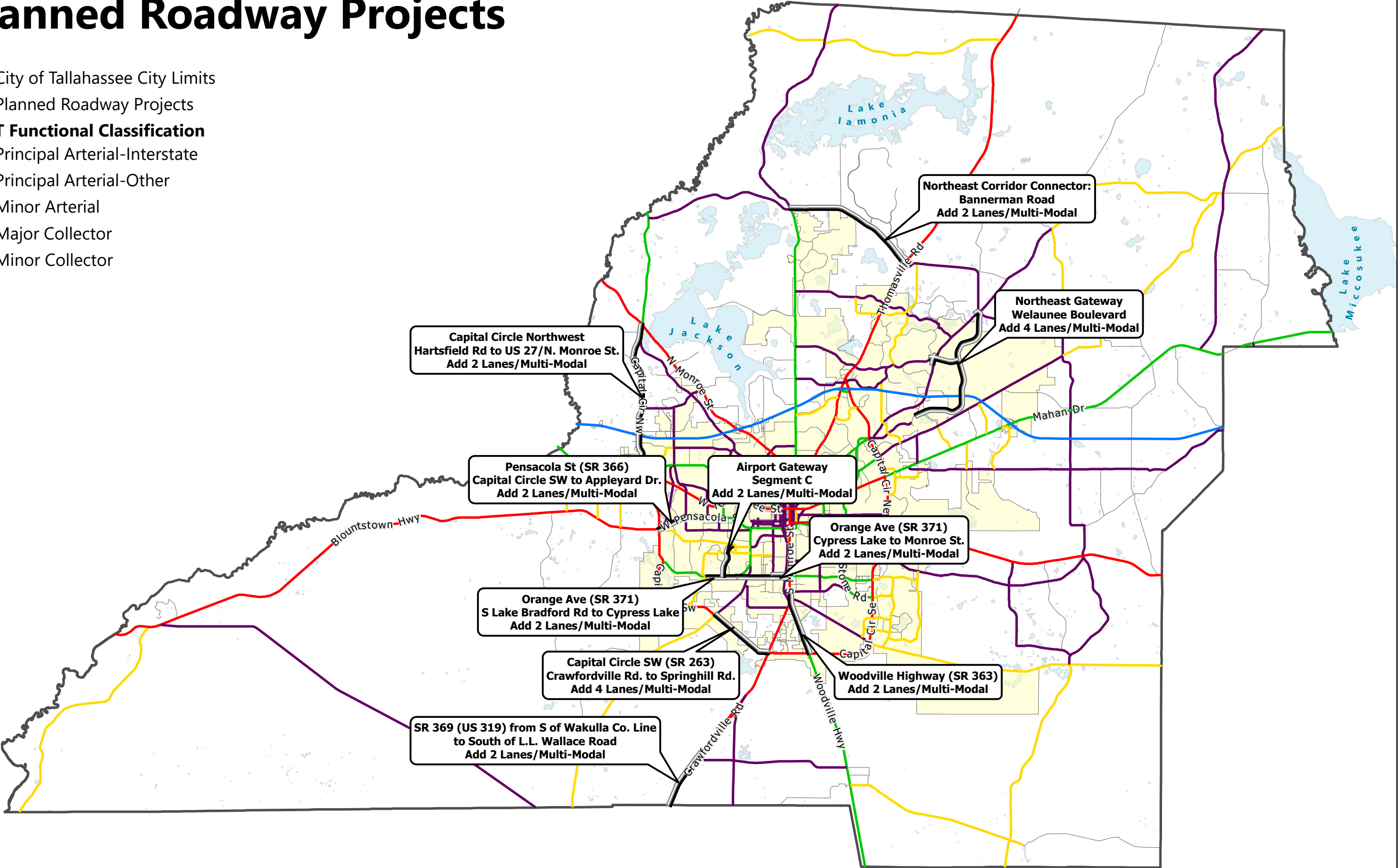

Planned Roadway Projects

- City of Tallahassee City Limits
- Planned Roadway Projects
- FDOT Functional Classification**
- Principal Arterial-Interstate
- Principal Arterial-Other
- Minor Arterial
- Major Collector
- Minor Collector

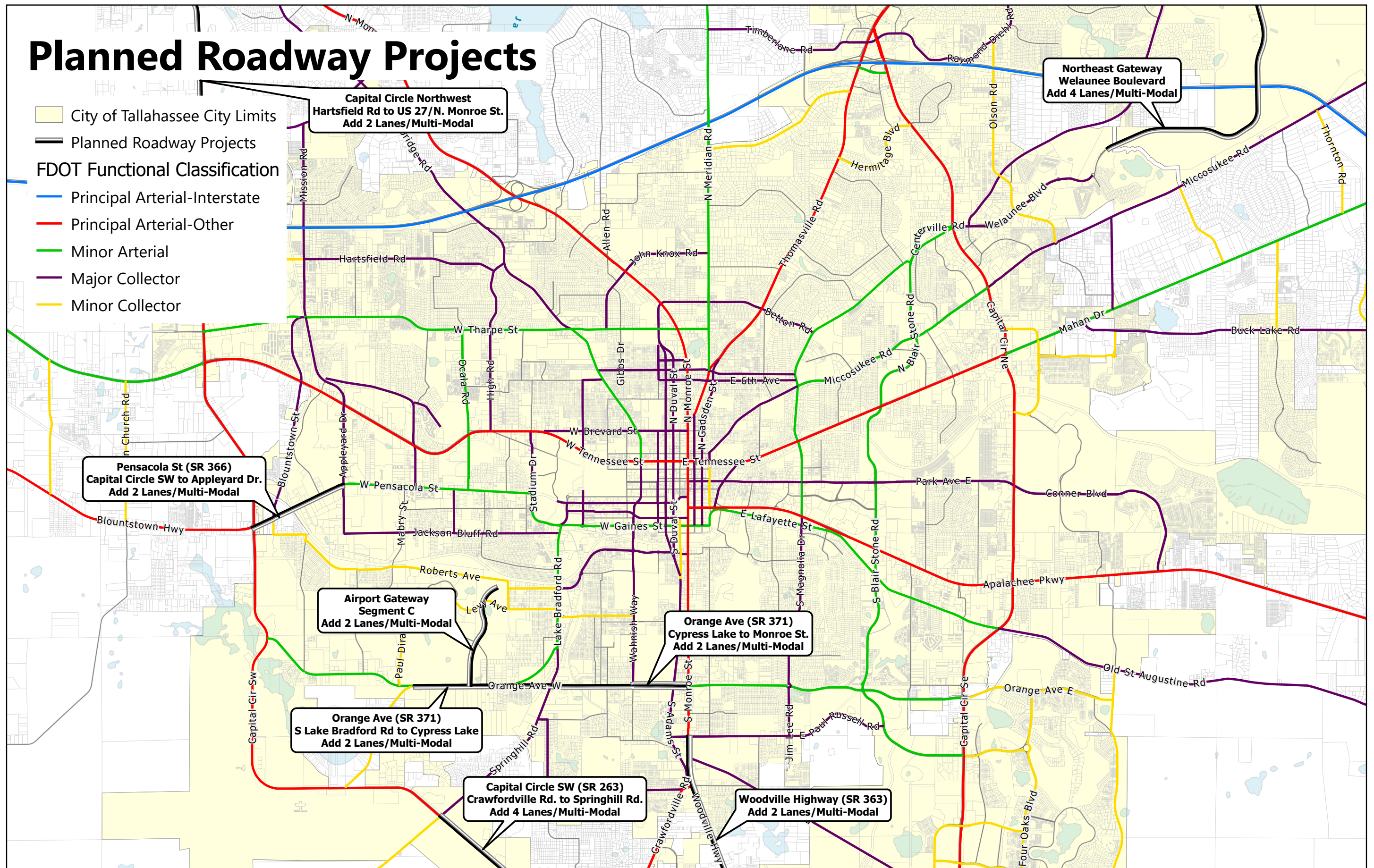

FDOT Context Classification

City of Tallahassee City Limits

- C1-Natural
- C2-Rural
- C3C-Suburban
- C3R-Suburban
- C4-Urban General
- C5-Urban Center

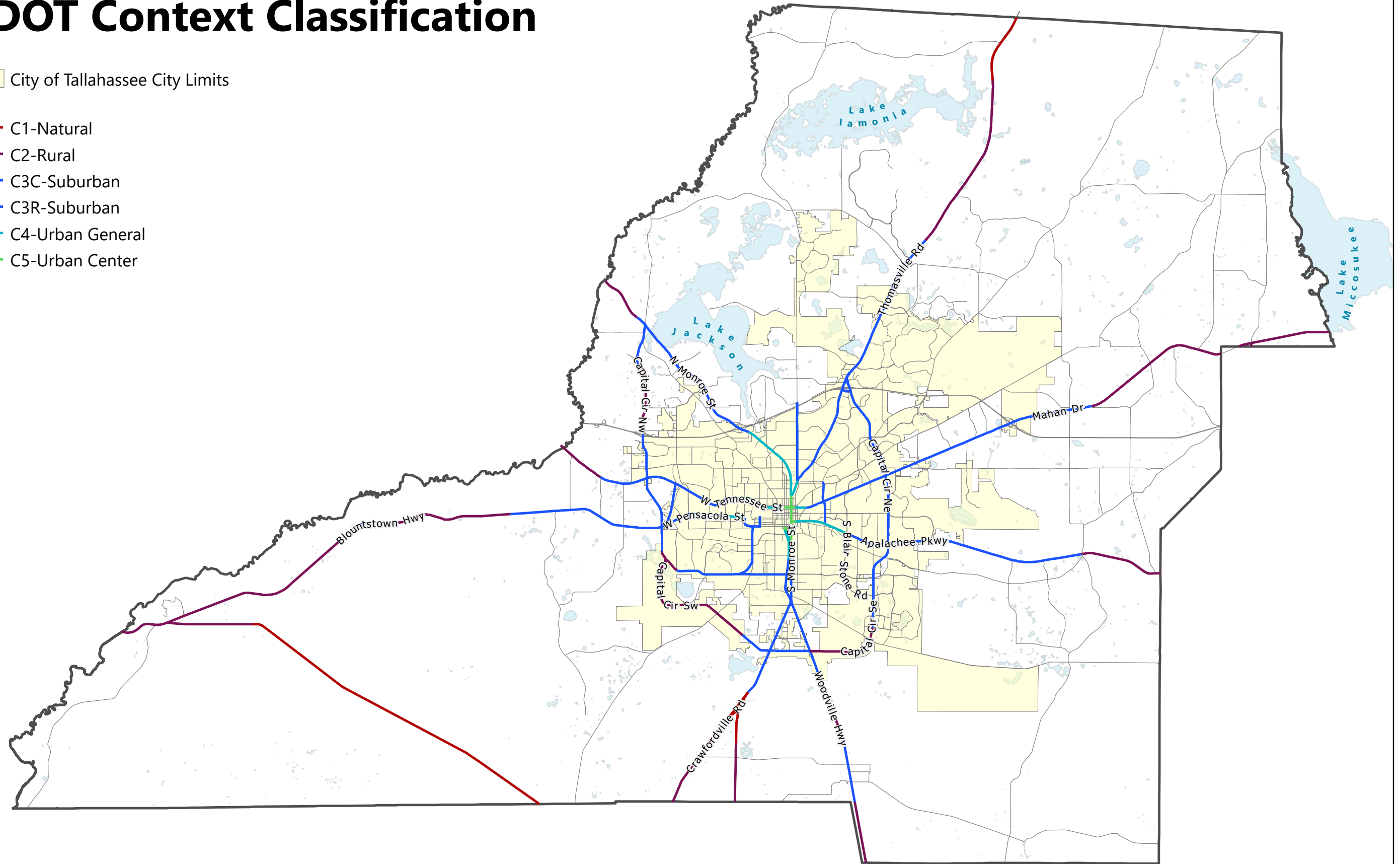

FDOT Context Classification

City of Tallahassee City Limits

- C2-Rural
- C3C-Suburban
- C3R-Suburban
- C4-Urban General
- C5-Urban Center

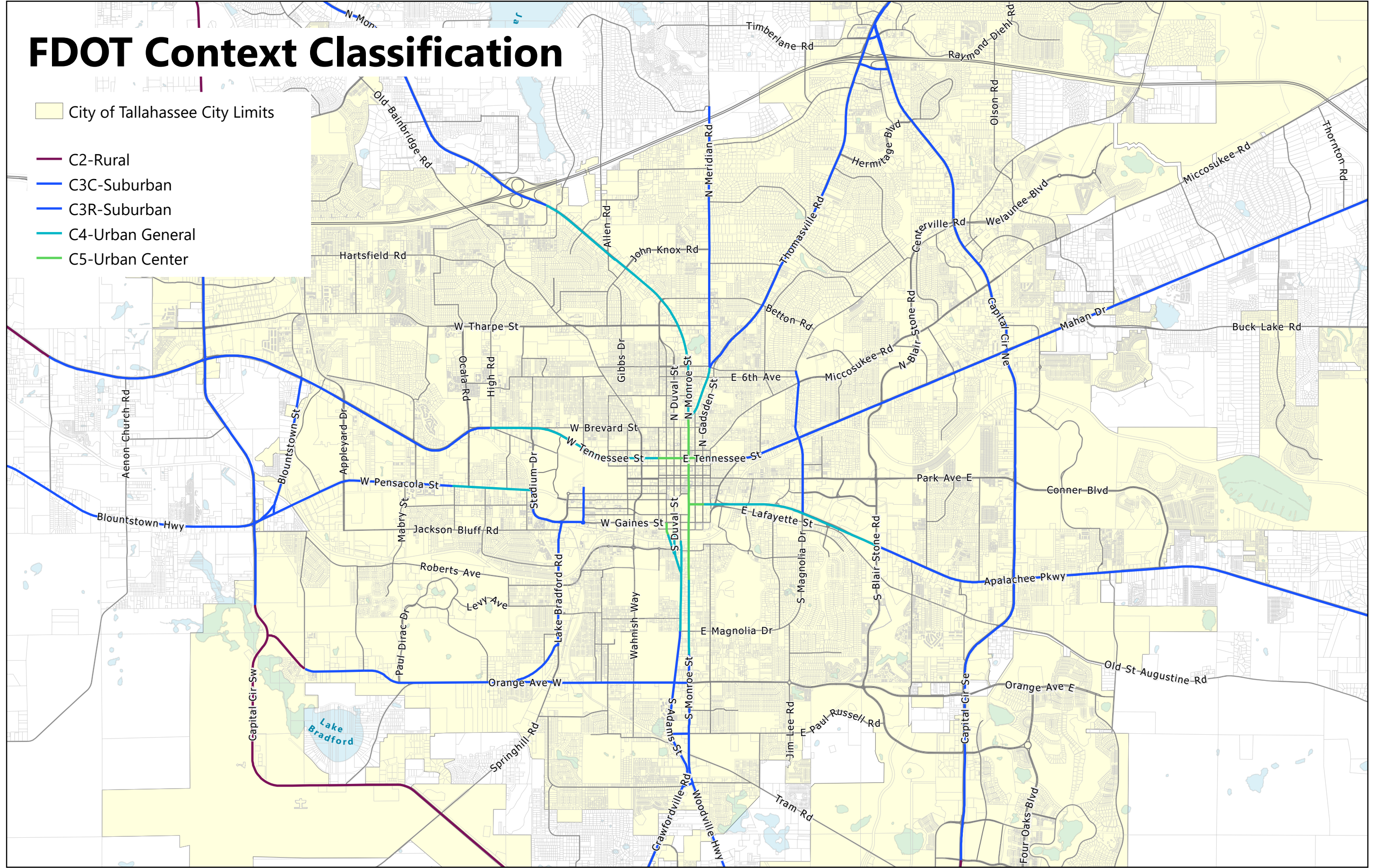

Local Functional Classification

- City of Tallahassee City Limits
- Minor Collector
- Major Collector
- Minor Arterial
- Principal Arterial
- Principal Arterial Limited Access
- Proposed Minor Collector
- Proposed Major Collector
- Proposed Minor Arterial
- Proposed Principal Arterial

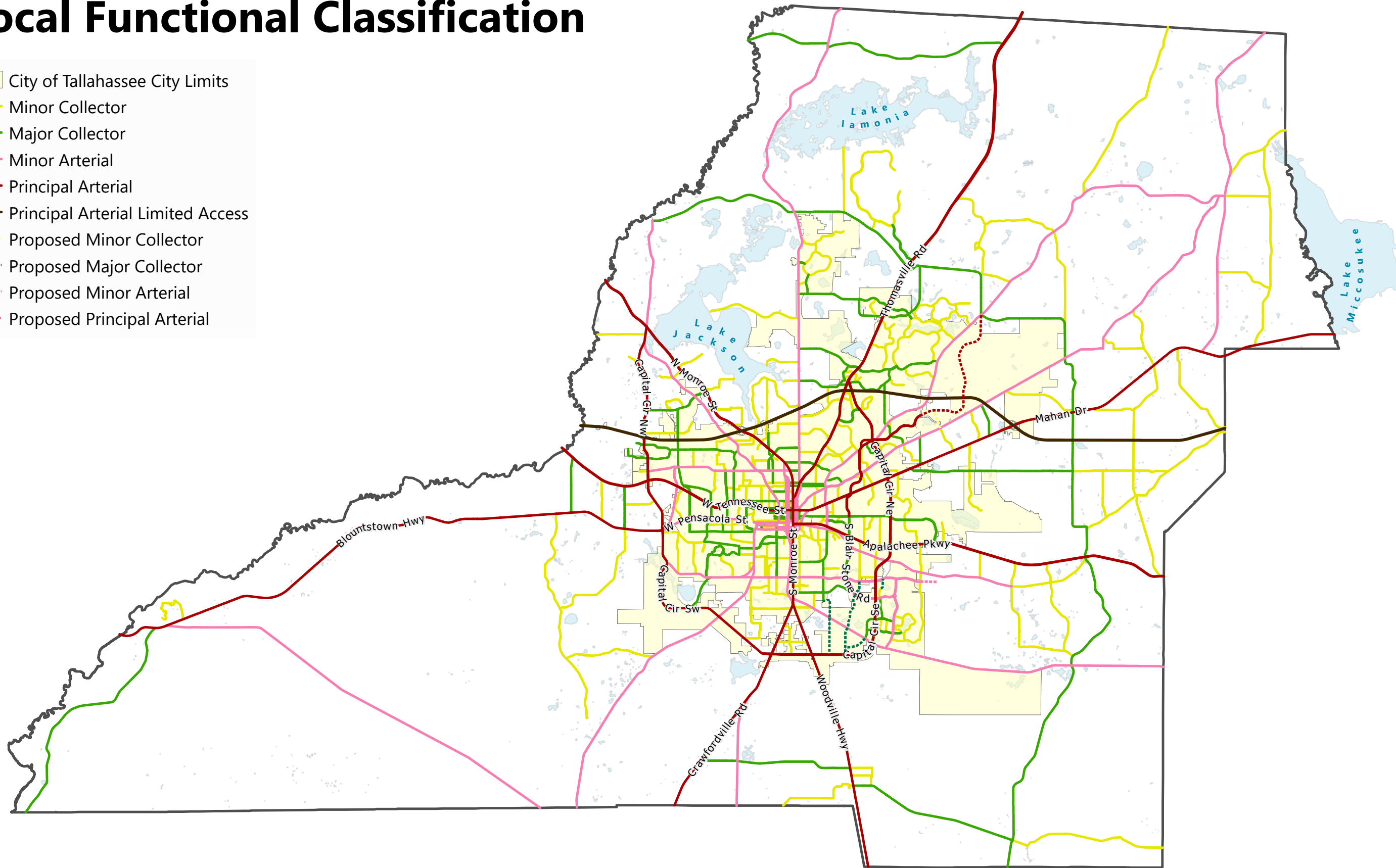

Local Functional Classification

- City of Tallahassee City Limits
- Minor Collector
- Major Collector
- Minor Arterial
- Principal Arterial
- Principal Arterial Limited Access
- Proposed Minor Collector
- Proposed Major Collector
- Proposed Minor Arterial
- Proposed Principal Arterial

Number of Roadway Lanes

- 1 Lane
- 2 Lanes
- 3 Lanes
- 4 Lanes
- 5 Lanes
- 6 Lanes
- 7 Lanes
- 8 Lanes
- 9 Lanes

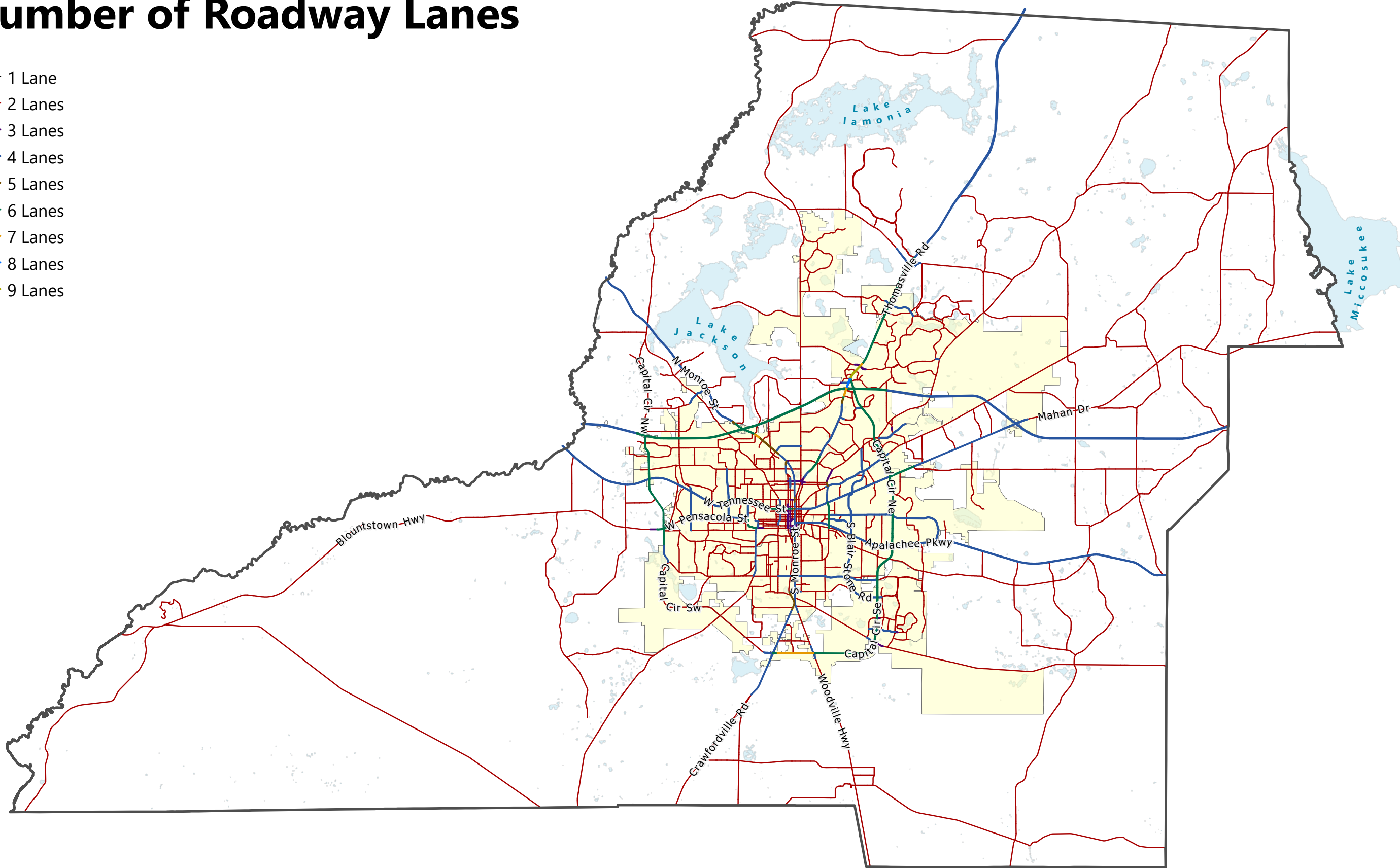

Number of Roadway Lanes

- 1 Lane
- 2 Lanes
- 3 Lanes
- 4 Lanes
- 5 Lanes
- 6 Lanes
- 7 Lanes
- 8 Lanes
- 9 Lanes

